НОКТЮРН
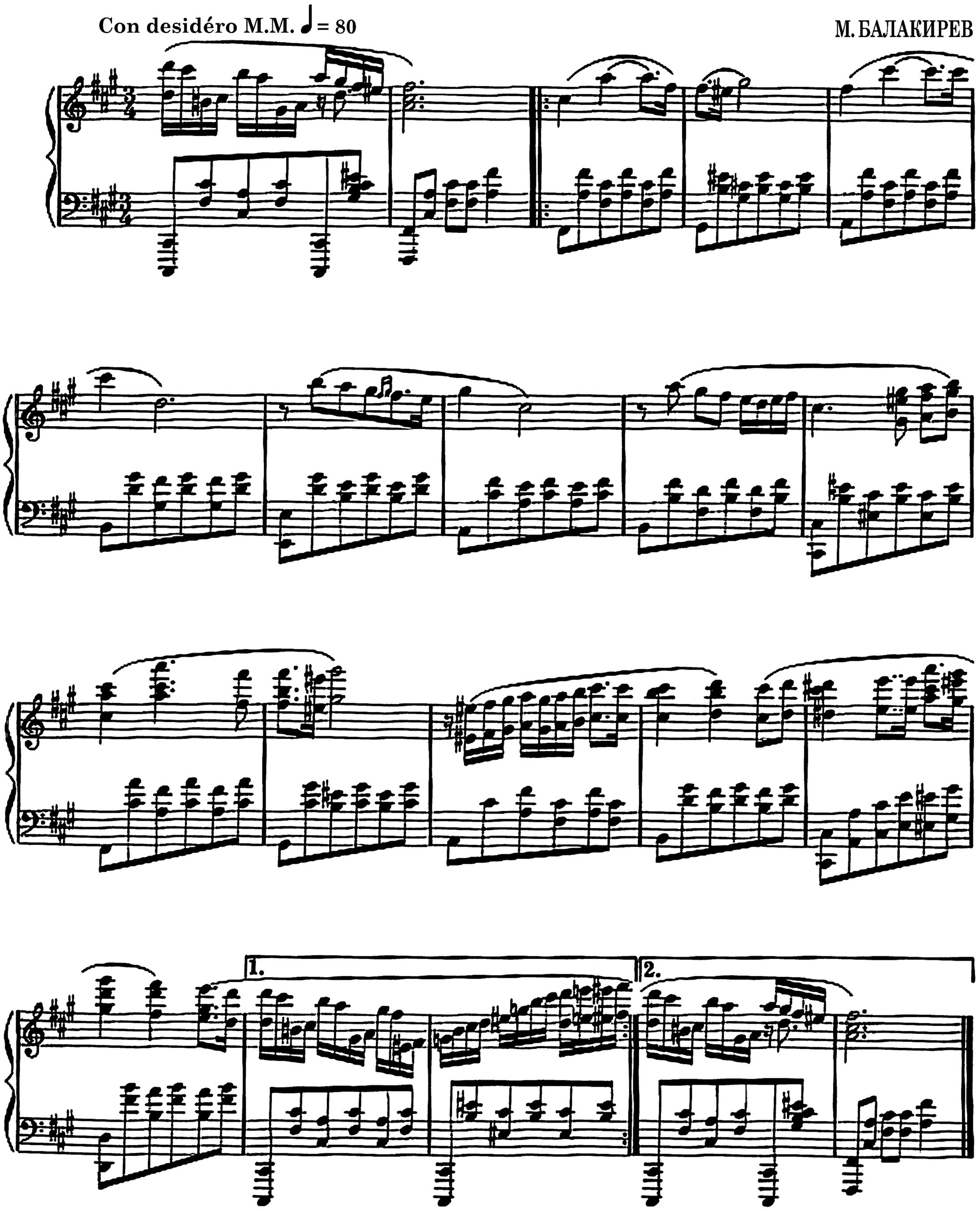
фа-диез минор